

MICROFILMED

FILED
GREENVILLE CO., S.C.
NOV 18 3 54 PM '85
DONNIE S. TANKERSLEY
R.M.C.

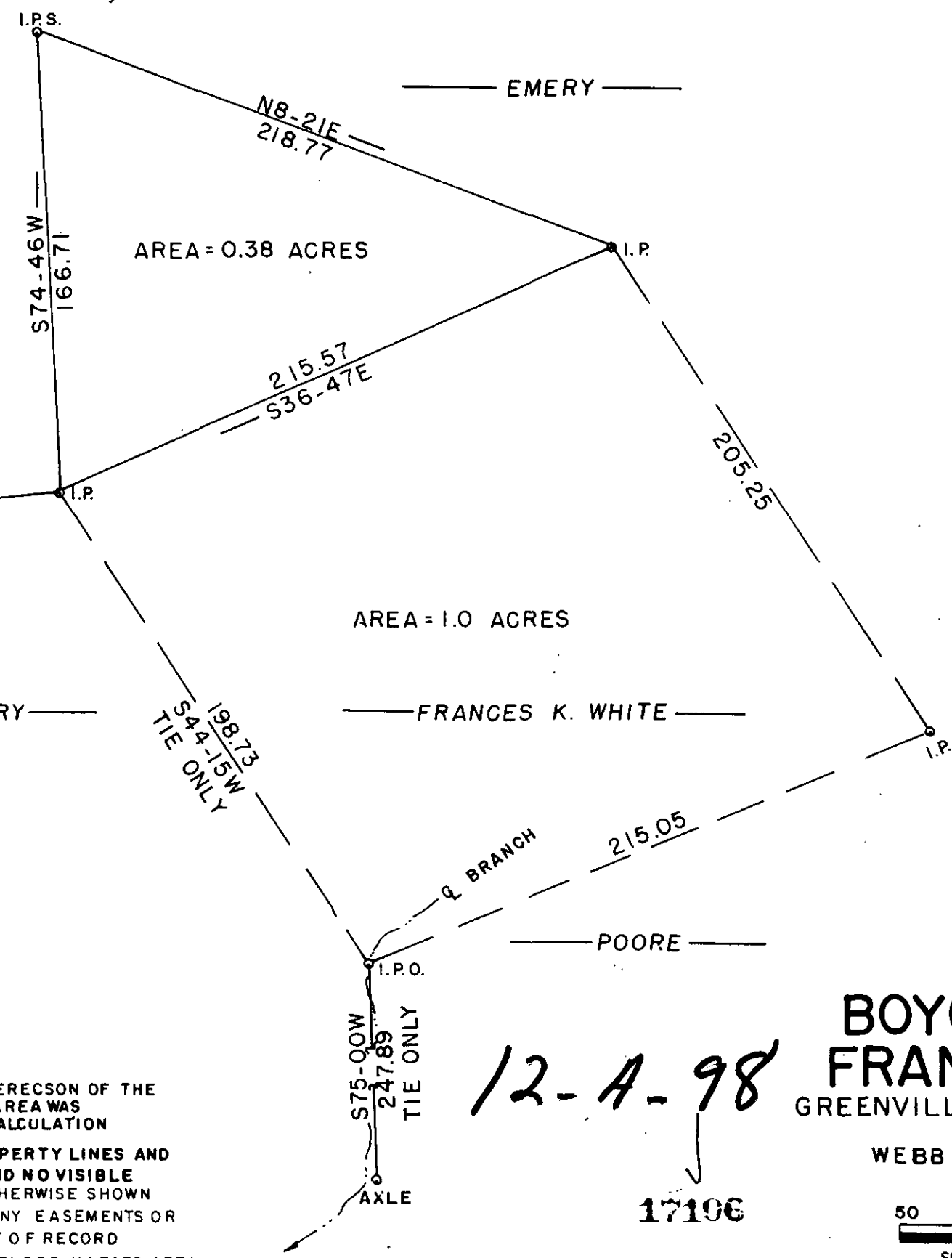
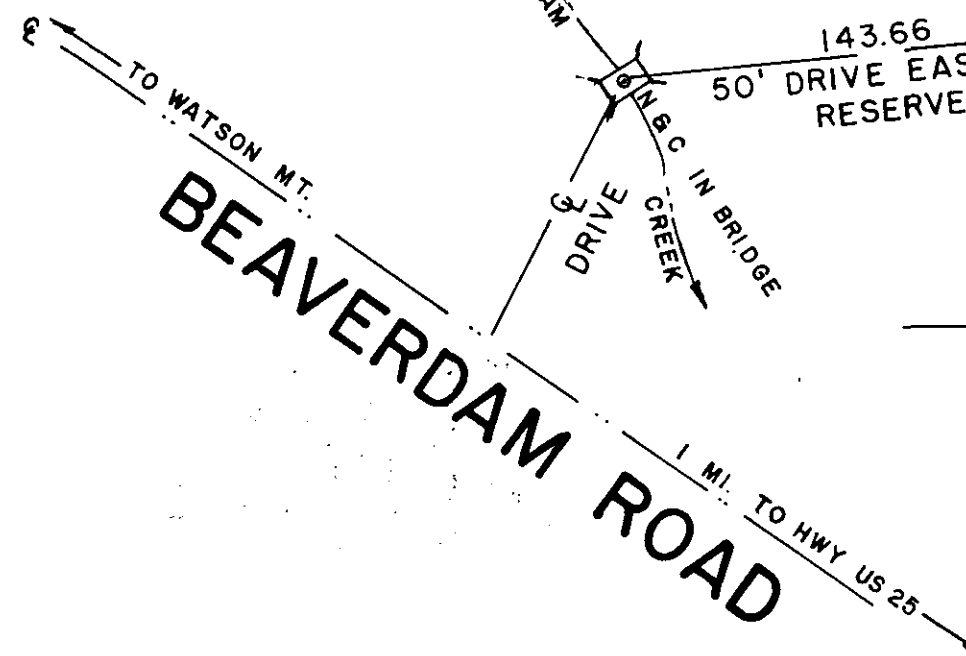
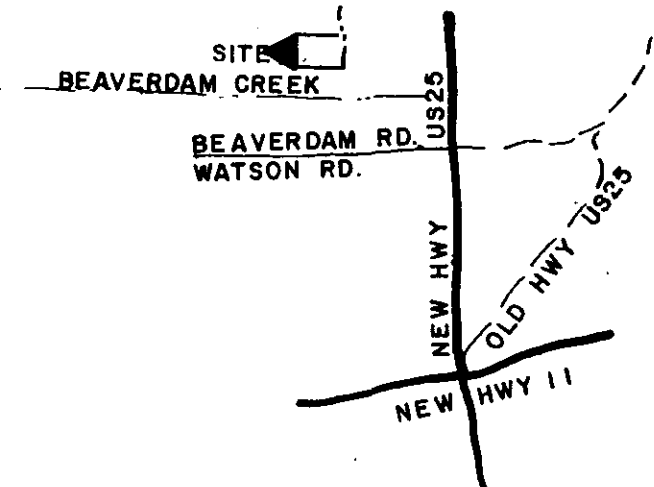

NOV 18 1985

This plot is not within the limits of the Greenville County Subdivision Regulation Jurisdiction and therefore recordation approval by the Greenville County Planning Commission is not required.
11/18/85 Lisa A. Horne
Greenville County Planning Commission

12-A-98

SURVEY FOR
BOYCE L. WHITE
FRANCES K. WHITE
GREENVILLE CO. SOUTH CAROLINA

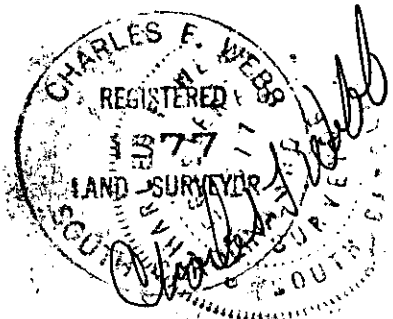

I HEREBY CERTIFY THE RATIO OF PERECSON OF THE FIELD SURVEY IS 1/ 9000 THE AREA WAS DETERMINED BY DMD CALCULATION
 I HEREBY CERTIFY THAT THE PROPERTY LINES AND ANY IMPROVMENTS ARE CORRECT AND NO VISIBLE ENCROACHMENTS EXIST UNLESS OTHERWISE SHOWN
 THIS PROPERTY IS SUBJECT TO ANY EASEMENTS OR RIGHT OF WAYS OF RECORD OR NOT OF RECORD
 THIS PROPERTY IS NOT WITHIN A FLOOD HAZARD AREA
SURVEYED BY CHARLES WEBB & CARROLL HUFF

WEBB SURVEYING & MAPPING GROUP
P.O. BOX 4756 - 29608
SCALE 1" = 50' FT.
DATE NOVEMBER 4, 1985



17196